

iGolf - Course Request Admin

Menu



- > Home
- Course Requests**
 - > Pending Requests
 - > Search
 - > Completed Requests
- Manage Users**
 - > Add User
 - > View All Users
 - > Modify Profile
- Reports**
 - > Summary Report

jalatro [[Logout](#)]

Revise text on all lines

Statistics

- Total requests pending :
- Total requests completed :
- Total requests in a week(Mon-Sun) :
- Total requests (30 days) :
- Total requests (this year) :

Number of requests pending:

Number of requests completed:

Number of requests (week):

Number of requests (month):

Number of requests (year):

*Information is strictly confidential. Please logout if you do not have permission.

Move this section to the right to allow more space between text and boxes. Vertical green line is approximate position to left align section.

Menu



Welcome to iGolf Data

> Home

Course Requests

> Pending Requests

> Search

> Completed Requests

Manage Users

> Add User

> View All Users

> Modify Profile

Reports

> Summary Report

View Pending Requests

- M** Online Demand
- 2** Special request
- No Record
- No Scorecard
- No Aerial Available
- Member
- Golf Affiliate
- Golf Course
- No Aerial/Ground Available

Course Name		State	Member	Date Submitted	Course Completed
River Rest	M	California	candcberry@cox.net	10/06/06	<input type="checkbox"/>
alice country club	2	chaitan	chaitan@yahoo.com	10/05/06	<input type="checkbox"/>
merceroaks east	■	New Jersey	bobfras@verizon.net	10/04/06	
Ledgerwood	■	Missouri	jhodges1@cablone.net	10/04/06	
Sonny Guy Golf Course	2	MS	brooke.szarka@l1inc.com	10/04/06	<input type="checkbox"/>
Golf Club Of West Virginia	■	West Virginia	kengunn@casinternet.net	10/04/06	
Atunyote Golf Club	■	New York	towens@tricityrentals.com	10/02/06	
The Hamlet At Willow Creek Golf & Country Club	■	New York	comm@optonline.net	10/01/06	
Wildhorse Golf Club at Robson Ranch	■	Texas	trelegge@aol.com	09/28/06	
Kiahuna Golf Club	■	Hawaii	zssq@hotmail.com	09/27/06	
Santa Maria-Isabella-Hot Springs Village	■	AR	brooke.szarka@l1inc.com	09/27/06	
Glen Riddle Golf Club - Man O'War course	M	Maryland	see2@psu.edu	09/26/06	<input type="checkbox"/>
Links at Lighthouse Sound, The	■	Maryland	see2@psu.edu	09/25/06	
Furnace Creek	■	California	drmangone@sprintmail.com	09/22/06	
HIDDEN COVE	■	Kentucky	februaryj28@adelphia.net	09/21/06	
Regulation-Reeves Golf Course	■	OH	brooke.szarka@l1inc.com	09/18/06	
Escondido	■	Texas	sandyh@zeecon.com	09/15/06	
The Golf Club At Chapel Ridge	■	North Carolina	eebel49@yahoo.com	09/15/06	
South-Terra Lago, The Golf Club at	■	CA	brooke.szarka@l1inc.com	09/14/06	
Paul Hunt Thompson Golf Course	■	Kentucky	rickab@insightbb.com	09/14/06	

submit

Displaying Page 1 of 7



Move Submit button down. Should be on same line with text on left side of screen.

<u>Escondido</u>	<input type="checkbox"/>	Texas	sandyh@zeecon.com	09/15/06
<u>The Golf Club At Chapel Ridge</u>	<input type="checkbox"/>	North Carolina	eebel49@yahoo.com	09/15/06
<u>South-Terra Lago, The Golf Club at</u>	<input type="checkbox"/>	CA	brooke.szarka@linc.com	09/14/06
<u>Paul Hunt Thompson Golf Course</u>	<input type="checkbox"/>	Kentucky	rickab@insightbb.com	09/14/06

submit

Displaying Page 1 of 7



*Information is strictly confidential. Please logout if you do not have permission.

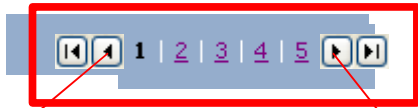

This button, if selected, will take the user to the previous 5 page series.

This button, if selected, will take the user to the next 5 page series (i.e. 6, 7, 8, 9, 10)

Your format

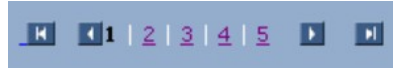

Desired format

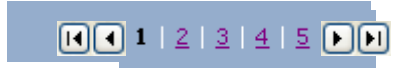

Notice spacing of buttons and numbers. Buttons need to be a much cleaner design.

Pending Map Request

Date Submitted: 10/04/06
 Member: kengunn@casinternet.net
 Course Name: Golf Club Of West Virginia
 Course ID:
 Address: Rt 31
 City: Waverly
 State: West Virginia
 Zip code: 26184

Status

No Record **Addressed**

No Scorecard **Addressed**

No Aerial Available **Addressed**

Mapping Alternatives:

Member **Addressed**

iGolf Affiliate **Addressed**

Golf Course **Addressed**

No Aerial/Ground **Available**

No bold font. Match font of other text.

Activity Log

Date	User	Request Type	Comments	Action
10/05/2006	Shankar	Correction	Imagery is not available. ...	Read / Edit

Pending Map Request

Date Submitted: 10/04/06
 Member: kengunn@casinternet.net
 Course Name: Golf Club Of West Virginia
 Course ID:
 Address: Rt 31
 City:

If checked and saved, check mark remains in box until unchecked.

Status

No Record Addressed

No Scorecard Addressed

No Aerial Available Addressed

Mapping Alternatives:

Member Addressed

iGolf Affiliate Addressed

Golf Course Addressed

No Aerial/Ground Available

Activity Log

Date	User	Request Type	Comments	Action
10/05/2006	Shankar	Correction	Imagery is not available. ...	Read / Edit

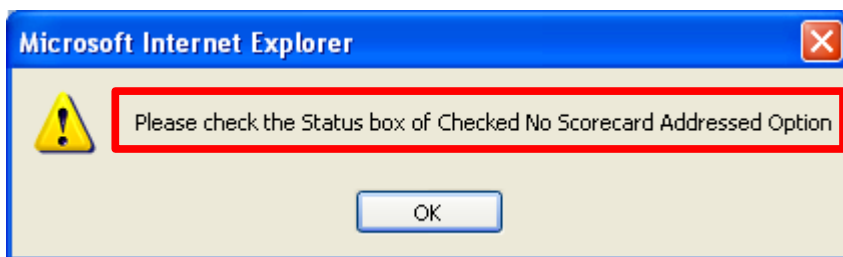

Revise text for all Addressed Error windows:
 Addressed option is only available for selected Status.

Pending Map Request

Date Submitted: 10/06/06
 Member: brooke.szarka@l1inc.com
 Course Name: test
 Course ID:
 Address: test
 City: test
 State: test
 Zip code:

Status

No Record Addressed
 No Scorecard Addressed
 No Aerial Available Addressed

Mapping Alternatives:

Member Addressed
 iGolf Affiliate Addressed
 Golf Course Addressed
 No Aerial/Ground Available

Activity Log

Date	User	Request Type	Comments	Action
10/06/2006	Brooke	New	test	Read
10/06/2006	Dan	New	test2	Read / Edit
10/06/2006	Dan	New	test1	Read / Edit

Buttons:

http://www.igolf.com - iGolf.com Course Request - Microsoft Internet E...

Date	User	Request Type
10/06/2006	Brooke	New

Summary
test1

Buttons:

When exiting Read window, the previous window turns blank/white/does not refresh.

http://www.igolf.com - iGolf.com Course Request - Microsoft Internet E...

Date	User	Request Type
10/06/2006	Brooke	New

Summary
test1

Buttons:

If Edit selected, save changes and exit window.

Wrong User Name Listed

Dan

Read

Edit

Move button

Move button

iGolf - Course Request Admin

Menu



Welcome to iGolf Database

October 06, 2006 12:31:29

Logged in as galatro [[Logout](#)]

> Home

Course Requests

> Pending Requests

> Search

> Completed Requests

Manage Users

> Add User

> View All Users

> Modify Profile

Reports

> Summary Report

Quick Search

Left align text
to red line

Left align text
to red line

Left align text
to red line

Left align text
to red line

Online Demand	<input type="checkbox"/>	Mappable	<input type="checkbox"/>	Pending	<input type="checkbox"/>	Completed
Special Request	<input type="checkbox"/>	Mappable	<input type="checkbox"/>	Pending	<input type="checkbox"/>	Completed
Correction < 3 Hole	<input type="checkbox"/>	Mappable	<input type="checkbox"/>	Pending	<input type="checkbox"/>	Completed
Correction +3 Hole	<input type="checkbox"/>	Mappable	<input type="checkbox"/>	Pending	<input type="checkbox"/>	Completed
No Record	<input type="checkbox"/>	Not Addressed	<input type="checkbox"/>	Addressed		
No Scorecard	<input type="checkbox"/>	Not Addressed	<input type="checkbox"/>	Addressed		
No Aerial	<input type="checkbox"/>	Not Addressed	<input type="checkbox"/>	Addressed		
Member	<input type="checkbox"/>	Not Addressed	<input type="checkbox"/>	Addressed		
iGolf Affiliate	<input type="checkbox"/>	Not Addressed	<input type="checkbox"/>	Addressed		
Golf Course	<input type="checkbox"/>	Not Addressed	<input type="checkbox"/>	Addressed		
No Aerial/Ground	<input type="checkbox"/>	Not Addressed	<input type="checkbox"/>	Addressed		

Left align text
and boxes to
red line

Search

Center button
in section

*Informational. Please logout if you do not have permission.

iGolf - Course Request Admin

Menu



Welcome to iGolf Database

October 06, 2006 12:31:29

Logged in as galatro [[Logout](#)]

> Home

Course Requests

> Pending Requests

> Search

> Completed Requests

Manage Users

> Add User

> View All Users

> Modify Profile

Reports

> Summary Report

Quick Search

Enter Course Name/Member :

Advanced Search

Online Demand	<input type="checkbox"/>	Mappable	<input type="checkbox"/>	Pending	<input type="checkbox"/>	Completed
Special Request	<input type="checkbox"/>	Mappable	<input type="checkbox"/>	Pending	<input type="checkbox"/>	Completed
Correction < 3 Hole	<input type="checkbox"/>	Mappable	<input type="checkbox"/>	Pending	<input type="checkbox"/>	Completed
Correction +3 Hole	<input type="checkbox"/>	Mappable	<input type="checkbox"/>	Pending	<input type="checkbox"/>	Completed
No Record	<input type="checkbox"/>	Not Addressed	<input type="checkbox"/>	Addressed		
No Scorecard	<input type="checkbox"/>	Not Addressed	<input type="checkbox"/>	Addressed		
No Aerial	<input type="checkbox"/>	Not Addressed	<input type="checkbox"/>	Addressed		
Member	<input type="checkbox"/>	Not Addressed	<input type="checkbox"/>	Addressed		
iGolf Affiliate	<input type="checkbox"/>	Not Addressed	<input type="checkbox"/>	Addressed		
Golf Course	<input type="checkbox"/>	Not Addressed	<input type="checkbox"/>	Addressed		
No Aerial/Ground	<input type="checkbox"/>	Not Addressed	<input type="checkbox"/>	Addressed		

Select one or all. Each option selected will be added to the search results page.

(i.e. If the user wanted a list of all "M" courses, they would check the "Mappable" boxes for Online Demand, Special Request, Correction <3 and Correction +3)

*Information is strictly confidential. Please logout if you do not have permission.

iGolf - Course Request Admin

Menu



Welcome to iGolf Database

October 06, 2006 12:32:24

Logged in as galatro [[Logout](#)]

> Home

Course Requests

> Pending Requests

> Search

> Completed Requests

Manage Users

> Add User

> View All Users

> Modify Profile

Reports

> Summary Report

Search Results

River Rest	M	California	candcberry@cox.net	10/06/06	<input type="checkbox"/>
A.J. Jolly	M	Kentucky	shank@nku.edu	10/05/06	<input type="checkbox"/>
indian creek (lakes Course)	M	Texas	toddvance@sbcglobal.net	10/05/06	<input type="checkbox"/>
alice country club	2	chaitan	chaitan@yahoo.com	10/05/06	<input type="checkbox"/>
Drum				10/04/06	<input type="checkbox"/>
Perdic				10/04/06	<input type="checkbox"/>
merc				10/04/06	<input type="checkbox"/>
Ledger				10/04/06	<input type="checkbox"/>
Apple				10/04/06	<input type="checkbox"/>
Sonny				10/04/06	<input type="checkbox"/>
Needham Golf Club	2	MA	brooke.szarka@linc.com	10/04/06	<input type="checkbox"/>
Golf Club Of West Virginia		West Virginia	kengunn@casinternet.net	10/04/06	<input type="checkbox"/>
Trilogy Golf Club at Power Ranch	2	AZ	brooke.szarka@linc.com	10/03/06	<input type="checkbox"/>
wedgewoodgolf	M	Ohio	drichards3454@sbcglobal.net	10/03/06	<input type="checkbox"/>
Frosty Valley Country Club	M	Pennsylvania	flyfish1955@comcast.net	10/03/06	<input type="checkbox"/>
Harmony Golf Preserve	M	Florida	albion-johnson@cfl.rr.com	10/03/06	<input type="checkbox"/>
Atunyote Golf Club		New York	towens@tricityrentals.com	10/02/06	<input type="checkbox"/>
Brea Golf Course	M	California	carlenelson@att.net	10/02/06	<input type="checkbox"/>
wilmington island club	M	Georgia	mattoco	10/02/06	<input type="checkbox"/>
eagles Nest	M	South Carolina	bkuli@co	10/02/06	<input type="checkbox"/>

None of the search parameters function properly. Re-look at how the parameters are set up and correct so accurate results are returned in this list. I will provide further explanation if needed.

Move button
See Slide 2

Displaying Page 1 of 81



Notice spacing of buttons and numbers. Buttons need to be a much cleaner design. See slide 3.

iGolf - Course Request Admin

Menu



Welcome to iGolf Database

October 06, 2006 12:32:58

Logged in as galatro [[Logout](#)]

> Home

Course Requests

> Pending Requests

> Search

> Completed Requests

Manage Users

> Add User

> View All Users

> Modify Profile

Reports

> Summary Report

View Completed Requests

Course Name	State	Member	Date Submitted	Date Completed
A.J. Jolly	Kentucky	shank@nku.edu	10/05/06	10/06/06
indian creek (lakes Course)	Texas	toddvance@sbcglobal.net	10/05/06	10/06/06
Mauna Kea Resort	Hawaii	rahuna@san.rr.com	08/29/06	10/05/06
Needham Golf Club	MA	brooke.szarka@l1inc.com	10/04/06	10/05/06
Drumm Farm Golf Club	Missouri	jimntip@hotmail.com	10/04/06	10/05/06
Apple Greens Golf Course	New York	pjk10763@yahoo.com	10/04/06	10/05/06
Perdido Bay Country Club	Florida	rustylwins@yahoo.com	10/04/06	10/05/06
Peru Municiple	Indiana	rmorris336@aol.com	10/02/06	10/05/06
Trilogy Golf Club at Power Ranch	AZ	brooke.szarka@l1inc.com	10/03/06	10/04/06
Frosty Valley Country Club	Pennsylvania	flyfish1955@comcast.net	10/03/06	10/04/06
wedgewoodgolf	Ohio	drichards3454@sbcglobal.net	10/03/06	10/04/06
Harmony Golf Preserve	Florida	albion-johnson@cfl.rr.com	10/03/06	10/04/06
cross creek	Indiana	jault@starband.net	09/29/06	10/03/06
wilmington island club	Georgia	mattocon@aol.com	10/02/06	10/03/06
eagles Nest	South Carolina	bkuli@comcast.net	10/02/06	10/03/06
Green Meadows Golf Course	Pennsylvania	jdphelps@alltel.net	10/01/06	10/03/06
Saugahatchee Country Club	Alabama	jelrod40@bellsouth.net	10/01/06	10/03/06
Falcon Golf Club	Arizona	wpotter6@cox.net	10/01/06	10/03/06
harbour point	Washington	taonamac@yahoo.com	09/30/06	10/03/06
Woodlawn Springs Golf Course	Kentucky	rickah@insightbb.com	09/29/06	10/03/06

Displaying Page 1 of 74



Notice spacing of buttons and numbers. Buttons need to be a much cleaner design. See slide 3.

Completed Request

Date Submitted: 10/04/06
Member: brooke.szarka@linc.com
Course Name: Needham Golf Club
Course ID:
Address: 49 Green St
City: Needham
State: MA

Status

- No Record Addressed
- No Scorecard Addressed
- No Aerial Available Addressed
- Mapping Alternatives:
- Member Addressed
- iGolf Affiliate Addressed
- Golf Course Addressed
- No Aerial/Ground Available

Activity Log

Save & Close

This button not to be active

Date	User	Summary	Read
10/04/2006	Brooke	New	Read

Close Window

iGolf - Course Request Admin

Menu



Welcome to iGolf Database

October 06, 2006 12:34:54

Logged in as galatro [[Logout](#)]

> Home

Course Requests

> Pending Requests

> Search

> Completed Requests

Manage Users

> Add User

> View All Users

> Modify Profile

Reports

> Summary Report

Summary Report

[Details for Today](#)

[Details for Current Week](#)

[Details for Current Month](#)

[Details for Q1](#)

[Details for Q2](#)

[Details for Q3](#)

[Details for Q4](#)

[Details for SA1](#)

[Details for SA2](#)

[Details for Current Year](#)

[Details Since Start](#)

[Details For Custom Date Range](#)

Correct formatting/layout

*From Date:



*ToDate:



Finished

*Information is strictly confidential. Please logout if you do not have permission.

Center button in section
If selected, take user to HOME

iGolf - Course Request Admin

Menu



Welcome to iGolf Database

October 06, 2006 12:35:17

Logged in as galatro [[Logout](#)]

> Home

Course Requests

> Pending Requests

> Search

> Completed Requests

Manage Users

> Add User

> View All Users

> Modify Profile

Reports

> Summary Report

Summary Report

Week

Requested Courses

Online Demands	19
New Special Requests	4
Correction < 3 hole	0
Correction + 3 hole	0
Total	23

Completed Requests

Online Demands	26
New Special Requests	2
Correction < 3 hole	0
Correction + 3 hole	1
Total	29

Pending Requests

Online Demands	5
New Special Requests	2
Correction < 3 hole	0
Correction + 3 hole	0
Total	7

Mappable	78
No Record	1
Record	1
Aerial	2
member	0
iGolf Affiliate	0
Golf Course	0
No Aerial/Ground	0

Right align numbers to red line

Left align text to red line

Right align numbers to red line

Center button in section
If selected, take user to HOME

Finished